

Comprehensive listing of membership benefits for graduate students, medical students, postdoctoral fellows, and other trainees

Scientific Meetings and Virtual Events

- Discounted Registration for Scientific Meetings and Courses
- [Annual Meeting at Experimental Biology \(EB\)](#)
- [Pathobiology for Investigators, Students, and Academicians \(PISA\)](#)
- Opportunities to present original research through invited presentations, abstract-driven talks, and poster sessions
- Opportunities to organize, chair, or co-chair scientific sessions
- Scientific Interest Group (SIG) Networking Session at the Annual Meeting
- [Virtual Meetings, Webinars, Hangouts and Networking](#)

Eligibility for Meritorious Awards for Trainees

- [Experimental Pathologist-in-Training Award \(EPIT\)](#)
- [Postdoctoral Trainee Merit Award](#)
- [Experimental Pathologist-in-Graduate Training Award \(EPICT\)](#)
- [Predoctoral Trainee Merit Award](#)

Scientific Interest Groups (SIGs)

Join one or more [Scientific Interest Groups](#) covering a diverse range of topics in pathobiology research:

- Biobanking • Breast Cancer • Cell Injury • Digital and Computational Pathology • Environmental and Toxicologic Pathology • Gene Expression • Immunohistochemistry and Microscopy • Inflammation and Immunopathology • Liver Pathobiology • Molecular Diagnostic Pathology • Neoplasia and Growth Regulation • Neuropathology • Pathobiology in Biotech and Industry • Ocular Pathobiology • Pulmonary Pathobiology • Regenerative Medicine and Stem Cells • Tumor Microenvironment and Metastasis • Vascular and Mucosal Pathobiology • Veterinary and Comparative Pathology
- Participate in the leadership of a Scientific Interest Group
- Participate in SIG-sponsored scientific sessions at ASIP Scientific Meetings
- Participate in the Scientific Interest Group Networking Sessions at ASIP Scientific Meetings
- Participate in special events for SIGs such as the Liver Pathobiology SIG Meet-the-Expert Session at the ASIP Annual Meeting

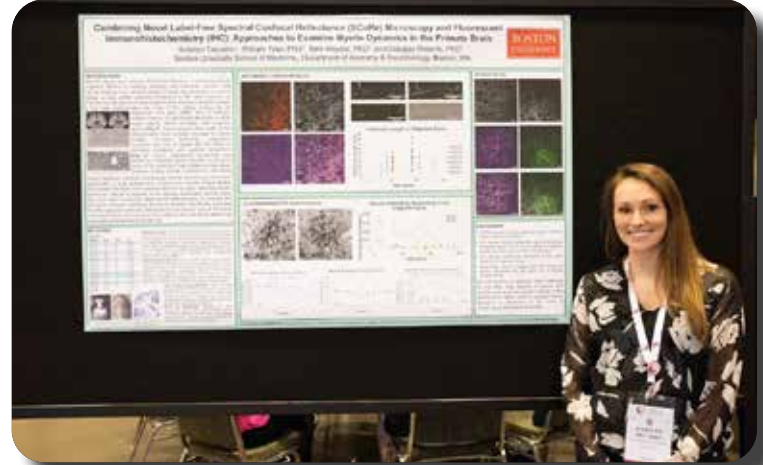
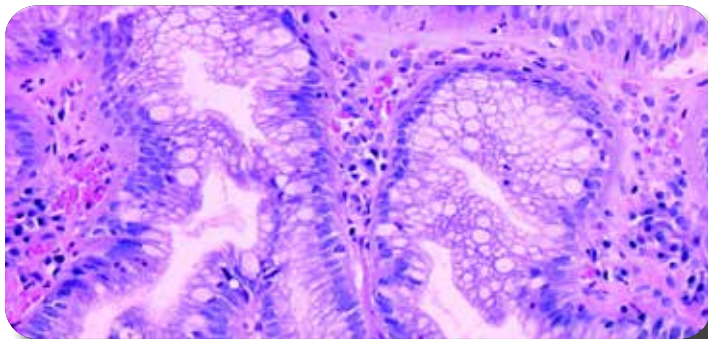

Eligibility for Trainee Scholar Awards

- [ASIP Trainee Scholar Award](#)
- [A. D. Sobel Trainee Scholar Award](#)
- [GALL Trainee Scholar Award for Excellence in Cardiovascular Research](#)
- [Gottlieb Undergraduate Student in Pathobiology Scholar Award](#)
- [The Marion and Lawrence \(Larry\) Muller Memorial Fund - ASIP Trainee Scholar Award for Excellence in Inflammation Research](#)
- [The Marion and Lawrence \(Larry\) Muller Memorial Fund - ASIP Trainee Scholar Award for Excellence in Neurodegenerative Disease Research](#)
- [Monga-Hans Trainee Scholar Award for Excellence in Cardiovascular Research](#)
- [Monga-Hans Trainee Scholar Award for Excellence in Neoplasia Research](#)
- [Monga-Hans Trainee Scholar Award for Excellence in Liver Pathobiology Research](#)

Eligibility for Prestigious Meritorious Awards

- [ASIP Young Scientist Leadership Award](#)

Scientific Community

- Join [Women in Pathology](#) - Open to all members that advocate for women in science
- Promotion of the achievements of women ASIP members
- Support for women ASIP members that are transitioning between career and parenthood and beyond
- Support for ASIP members that are working mothers
- Special programs for Women in Pathology at ASIP Scientific Meetings

#MoreThanMembership

Scientific Journals and Other Publications

- [The American Journal of Pathology \(AJP\)](#)
- [The Journal of Molecular Diagnostics \(JMD\)](#)
- Discounts on page charges for ASIP Regular Members
- [Journal CME Program](#) associated with The Journal of Molecular Diagnostics
- Participate as a reviewer for *The American Journal of Pathology*
- Opportunities to join the Editorial Board of *The American Journal of Pathology*
- [Path-to-Publish](#) monthly newsletter from *The American Journal of Pathology*
- Discounts on Elsevier Books
- [Pathways](#) Online News
- [Pathogenesis](#) Blog by the ASIP

Opportunities for Career Development and Mentoring

- [NextGen Path Central](#) website resources
- [PathForward Distance Mentoring Program](#) for individuals at various stages of their career
- [PathFinders Mentoring Program](#) at the ASIP Scientific Meetings
- Access to the [Career Center](#) hub for science jobs and discounts for job postings

Opportunities for Service to the Society

- Opportunities to serve as a leader of a [Scientific Interest Group](#)
- Opportunities to serve as an [ASIP Ambassador](#)



Research and Science Policy

- [Research and Science Policy Update](#) Newsletter
- Access to [web-based resources](#) related to research and science policy

ASIP Social Media

- Become an ASIP social media influencer as a member of [PathConnect](#)
- Facebook - [American Society for Investigative Pathology](#) • [Women in Pathology Breast Cancer Scientific Interest Group](#) • [Club Hepatomania \(Liver Pathobiology SIC\)](#) • [Tumor Microenvironment and Metastasis Scientific Interest Group](#) • [Vascular and Mucosal Pathobiology Scientific Interest Group](#) • [Neuropathology Scientific Interest Group](#)
- Instagram - [ASIPath](#) • [Women in Pathology](#)
- LinkedIn - [American Society for Investigative Pathology](#)
- Twitter - [@ASIPath](#) • [@WomenInPath](#)
- YouTube - [American Society for Investigative Pathology](#)

Other Benefits

- Discount on [FASEB Journal](#)
- [FASEB Washington Update](#) Newsletter
- [Web-based science advocacy and policy resources](#)
- [Professional Development resources](#)
- [Webinars](#) on subjects related to science policy and advocacy
- [FASEB Science Research Conferences](#)

